SCHURTER AG
CH-6002 Luzern
www.schurter.com

PRODUCT CONTENT SHEET
UMBRELLA SPECIFICATION

SCHURTER ELECTRONIC COMPONENTS

CBE TA45-AZM13

SCHURTER part number 4430.xxxx

Package family	**TA45** Accessories 2 pole rocker actuated For all basic-types of TA45 with rocker actuated
Date	See below
Version	See below

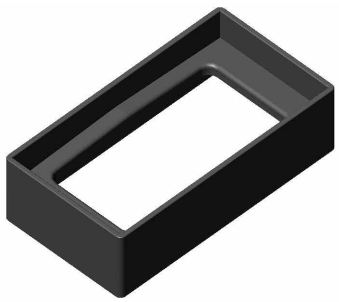

Composition part	Material group	Materials	CAS if applicable	Average mass [weight-%] *)	Sum [%]	Traces
Raised collar	Polymer	PA6		100	100	
				Sum in total:	100	

Weight range	3.47 g
Fluctuation margin	n/a

Part complies with RoHS 2002/95/EC (yes/no): **yes**

RoHS COMPLIANT 2002/95/EC

or: Case sizes**) and weight range

n/a

*) related to package weight; weight in particular, see corresponding *package weight list*
**) optional

Not part of package family	n/a

Company	SCHURTER AG
Address	Werkhofstrasse 8-12 CH-6002 Luzern, Switzerland
E-mail	contact@schurter.ch
Internet	www.schurter.com

Certified Management Systems	ISO 9001 since 1990 ISO 14001 since 1996 SA 8000 since 2004

Important remarks:

1) Traces are product parts, substances etc. that are below a percentage of 0.1 % by weight.
Higher limits are accepted if the substance or material is legally regulated (see note no. 2).
2) A list of the (legal) "... restrictions on substances ..." or materials is available at internet address:
http://www.eicta.org/content/Default.asp?PageID=211
3) Substances, materials etc. with possible harmful effects on human beings and the environment are listed.
4) There are no risks for human beings and to the environment if products are properly used as designated.
This shall not apply to risks caused during procedures for disposal etc.
5) All statements herein are based on our present knowledge. If our products are used properly, there are no risks to human beings and/or the environment.

Zentralverband Elektrotechnik- und Elektronikindustrie e.V. ZVEI

This Product Content Sheet has been established according to **Umbrella Specs**, an initiative of the German Electrical and Electronic Manufacturer's Association (ZVEI). Reference: „Information on Substances and Materials in Products", http://www.zvei-be.org/umbrella_specs/